

SECOND FLOOR PLAN

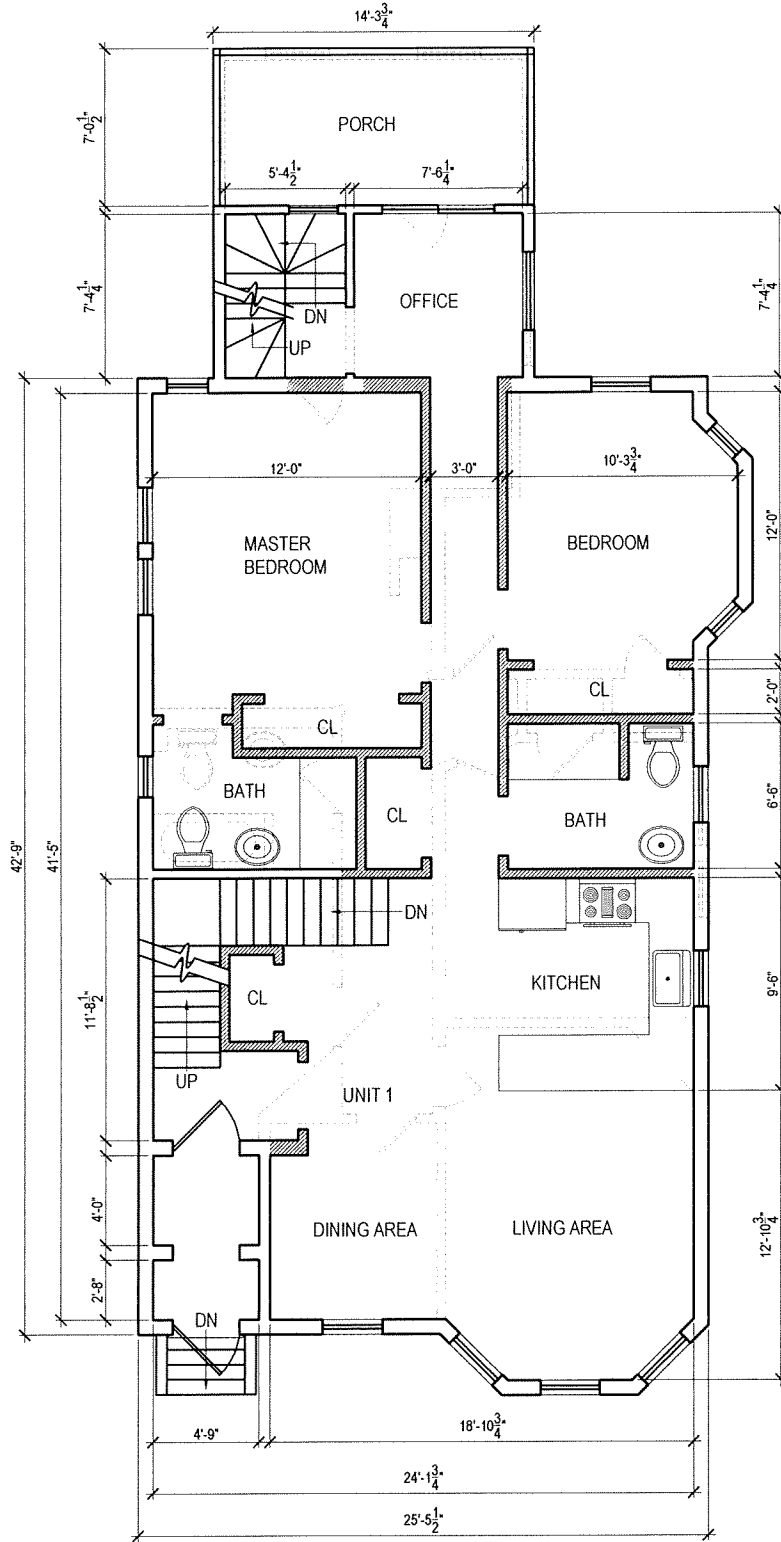

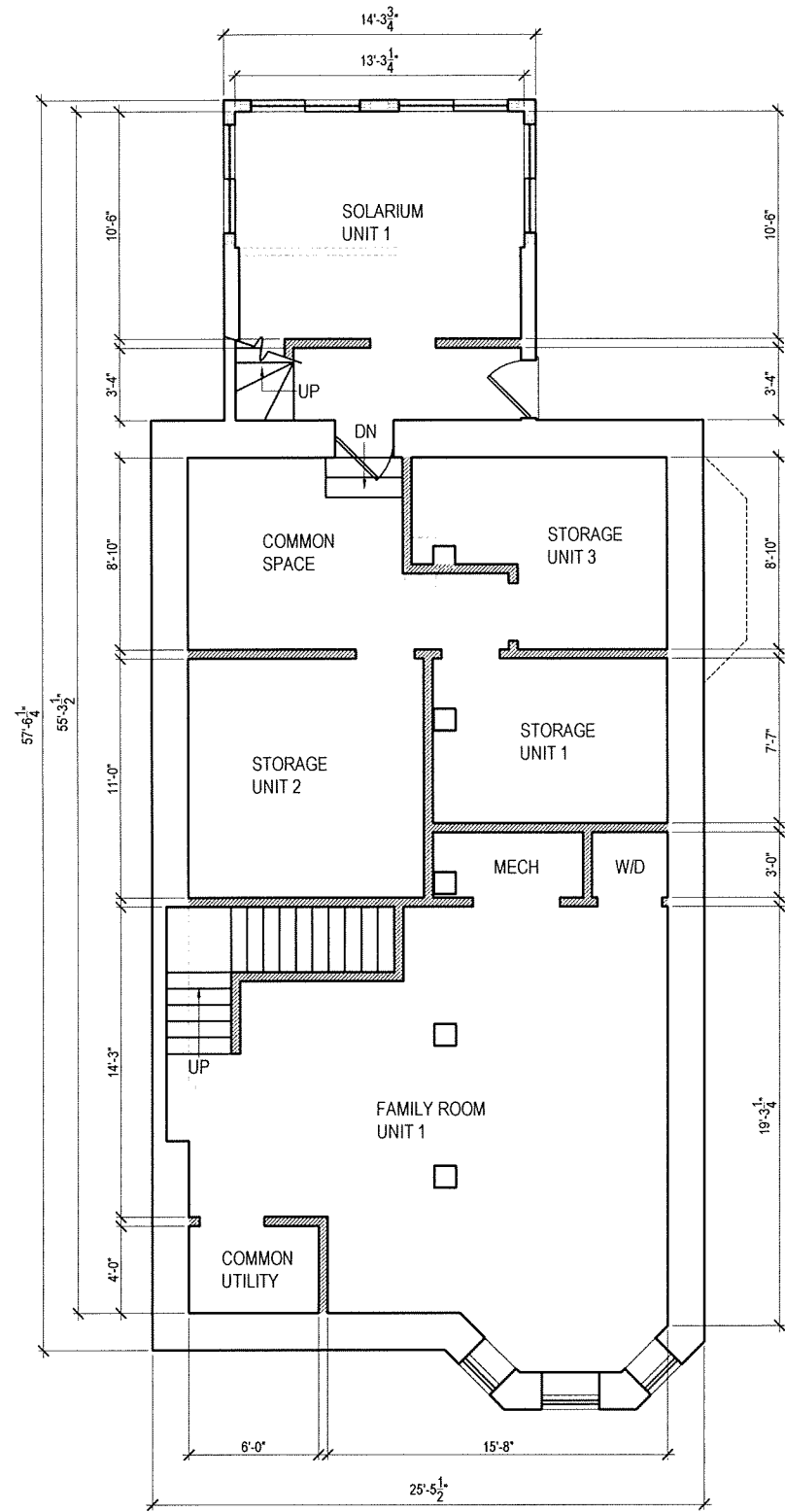





FIRST FLOOR PLAN



BASEMENT PLAN

LEGEND:

-  EXISTING WALL TO REMAIN
-  EXISTING WALL TO BE REMOVED
-  PROPOSED WALL
-  EXISTING DOOR TO REMAIN
-  EXISTING DOOR TO BE REMOVED
-  PROPOSED DOOR

GENERAL NOTE:

VERIFY AND CONFIRM ALL CONDITIONS AND/OR DIMENSIONS SHOWN PRIOR TO COMMENCING CONSTRUCTION OR ORDERING MATERIALS. NOTIFY ARCHITECT OF ANY INCONSISTENCIES FOR REVIEW AND APPROVAL BEFORE PROCEEDING WITH CONSTRUCTION.

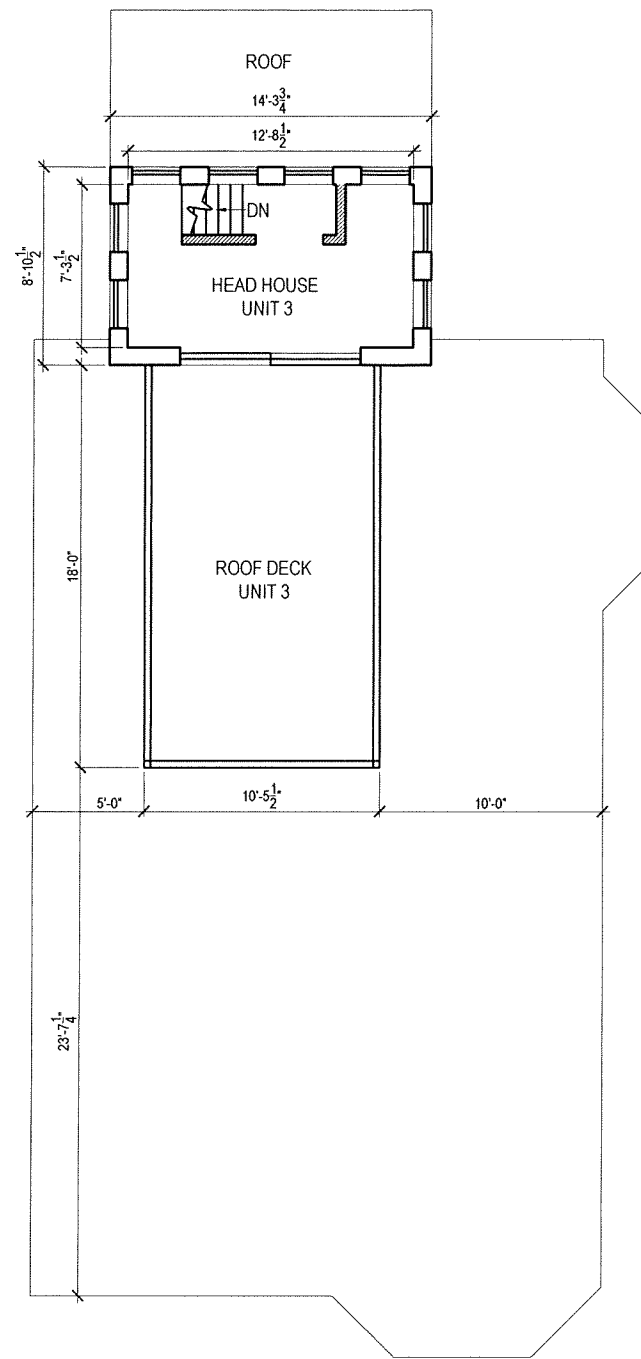



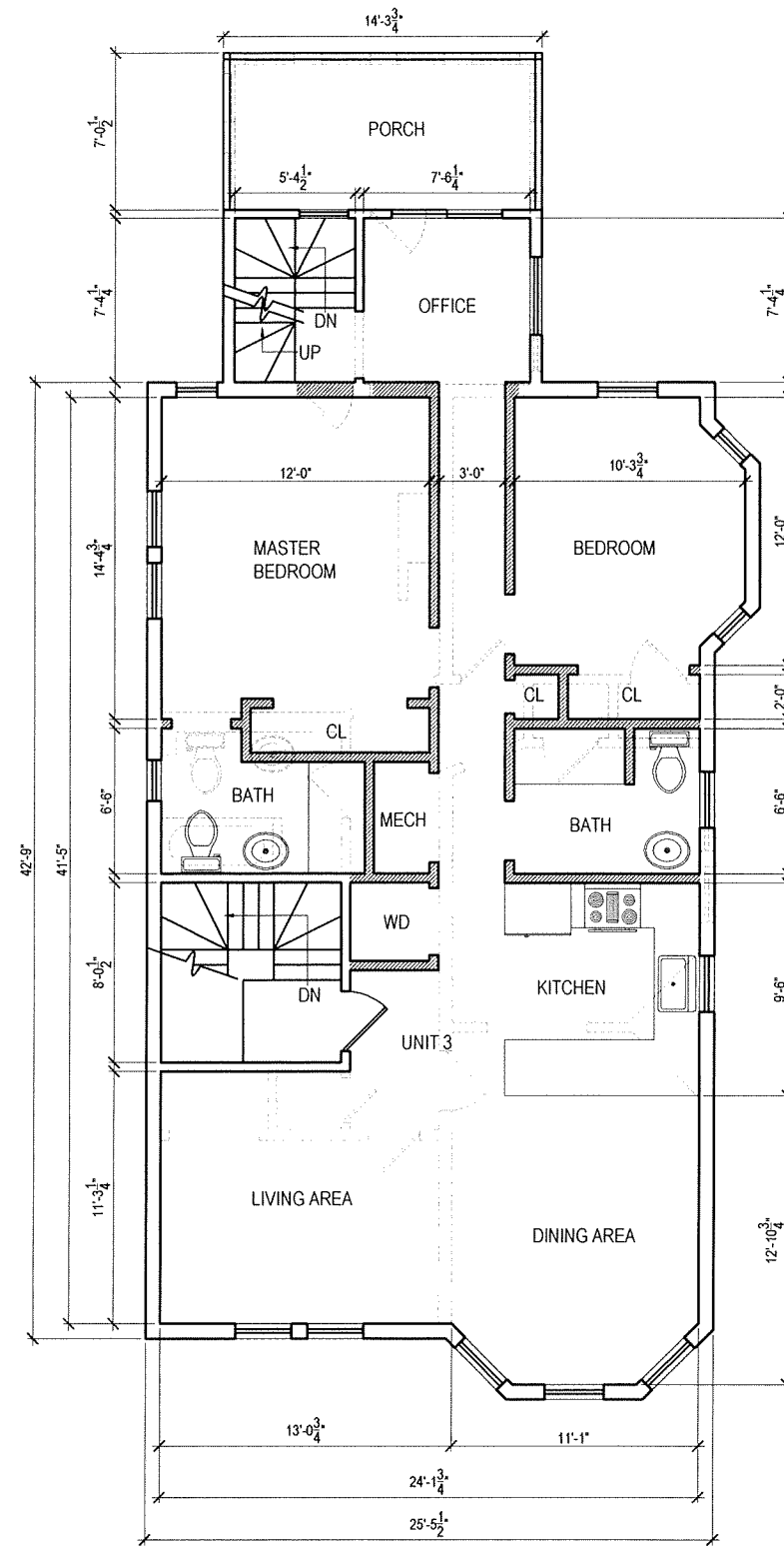



ROOF PLAN



THIRD FLOOR PLAN

LEGEND:

-  EXISTING WALL TO REMAIN
-  EXISTING WALL TO BE REMOVED
-  PROPOSED WALL
-  EXISTING DOOR TO REMAIN
-  EXISTING DOOR TO BE REMOVED
-  PROPOSED DOOR

GENERAL NOTE:

VERIFY AND CONFIRM ALL CONDITIONS AND/OR DIMENSIONS SHOWN PRIOR TO COMMENCING CONSTRUCTION OR ORDERING MATERIALS. NOTIFY ARCHITECT OF ANY INCONSISTENCIES FOR REVIEW AND APPROVAL BEFORE PROCEEDING WITH CONSTRUCTION.

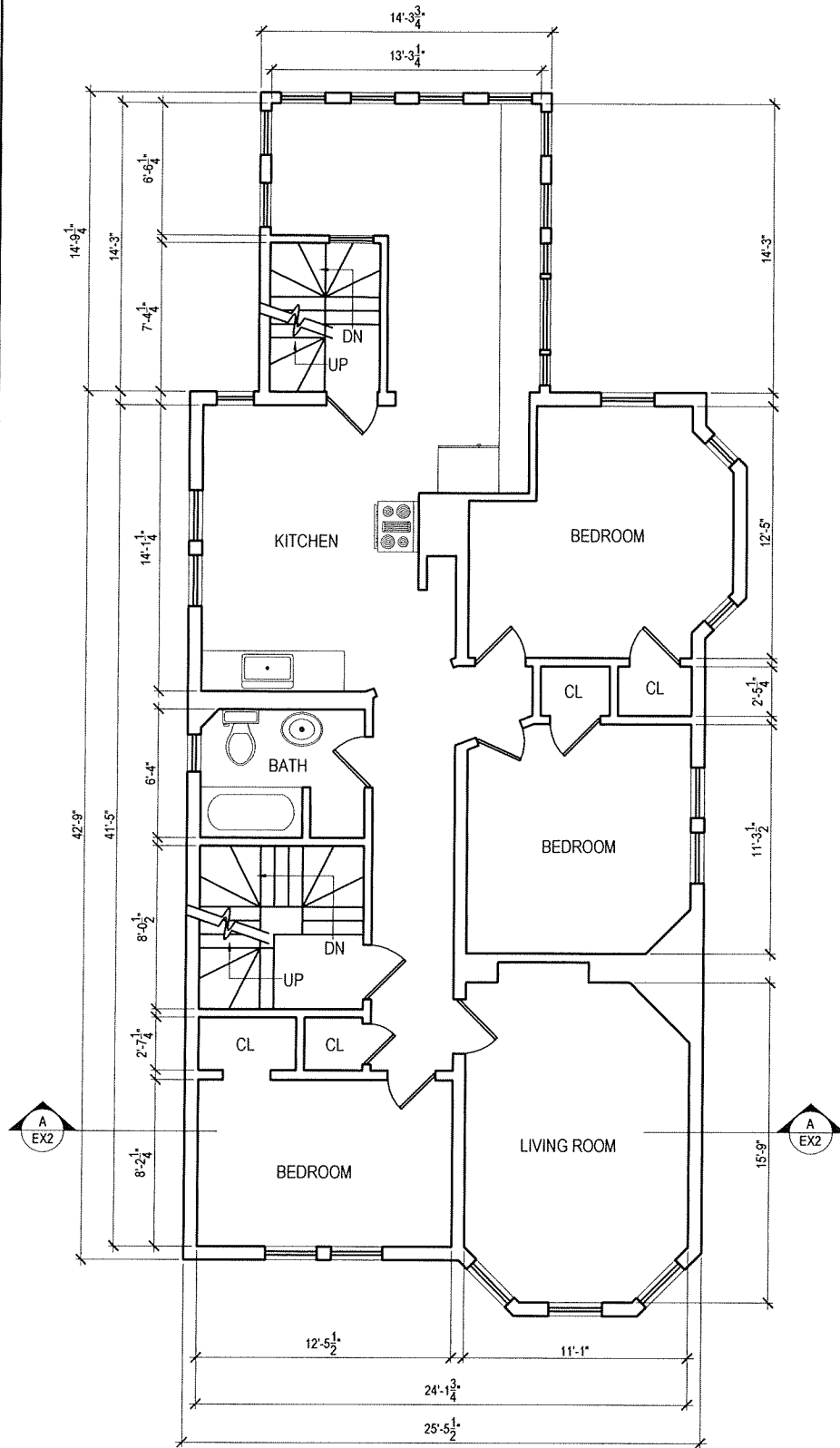

SECOND FLOOR PLAN

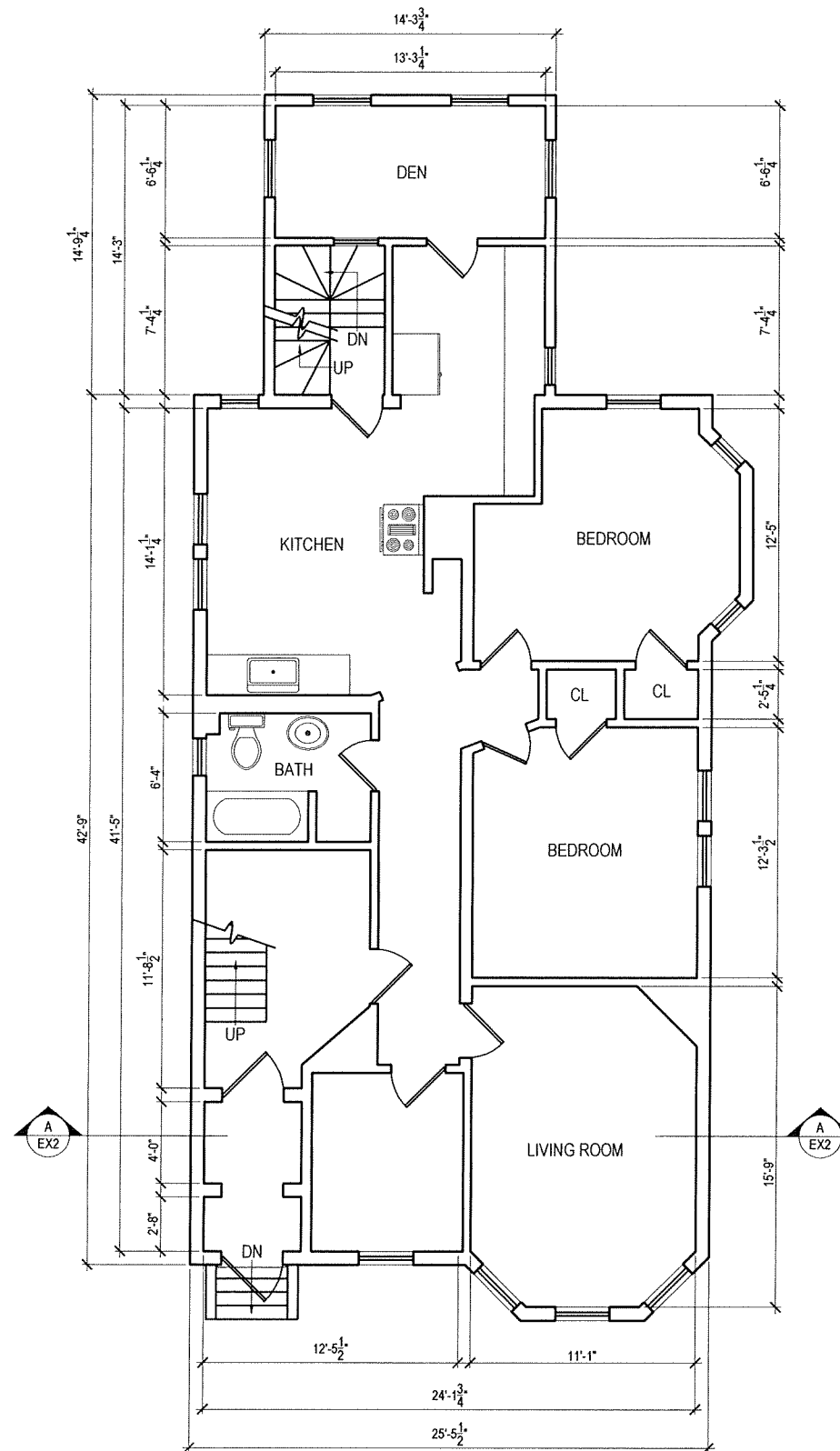

FIRST FLOOR PLAN

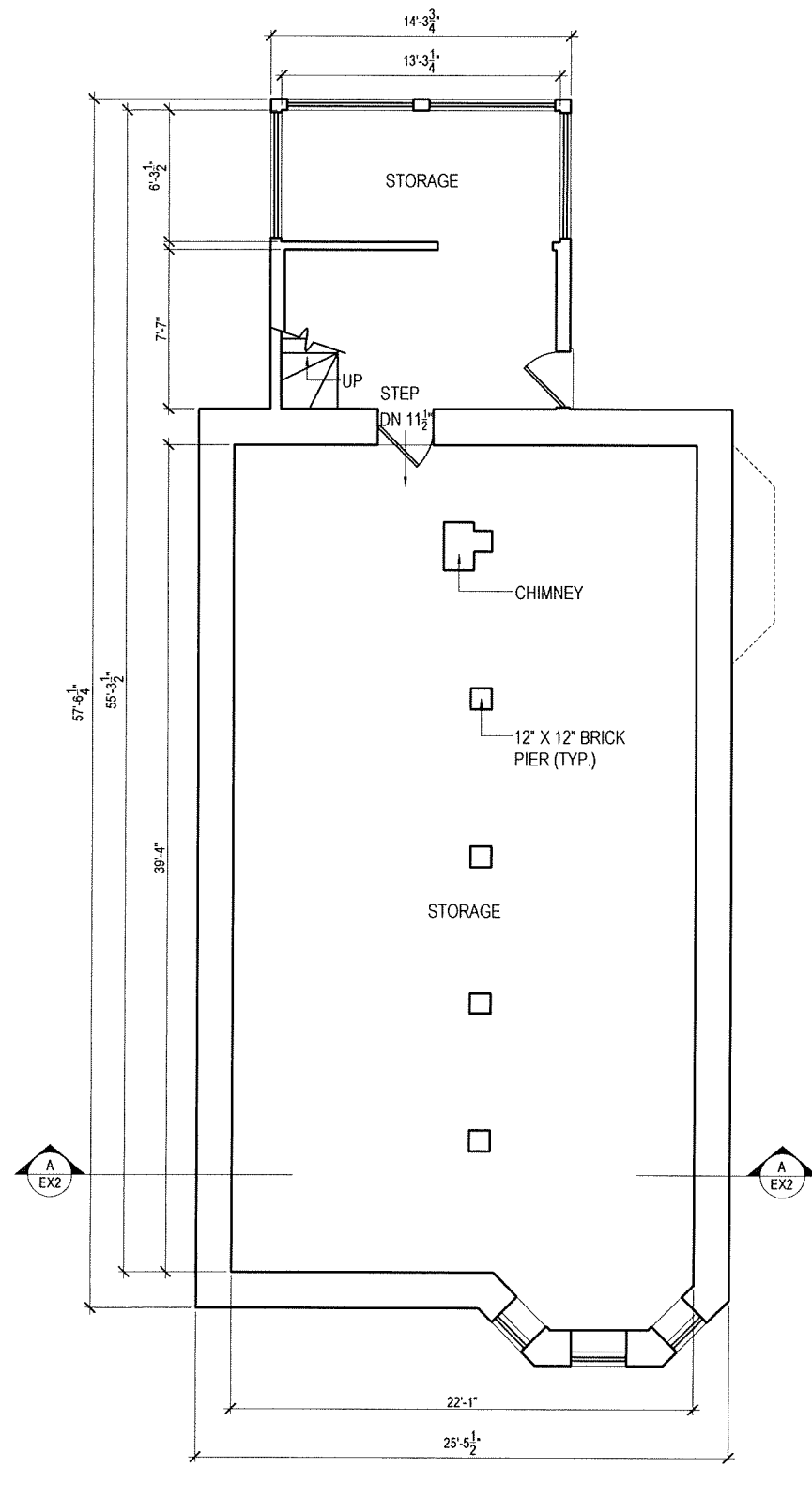

BASEMENT PLAN

GENERAL NOTE:
 VERIFY AND CONFIRM ALL CONDITIONS AND/OR DIMENSIONS SHOWN
 PRIOR TO COMMENCING CONSTRUCTION OR ORDERING MATERIALS.
 NOTIFY ARCHITECT OF ANY INCONSISTENCIES FOR REVIEW AND
 APPROVAL BEFORE PROCEEDING WITH CONSTRUCTION.

ROCHE - CHRISTOPHER
 ARCHITECTURE, LLC
 Telephone: 617.292.0030
 www.roche-christopher.com
 415 Resound Ave.
 Dorchester, Massachusetts 02122
 Fax: 617.292.1880

James Baker
 Project # 10-080
 15 Howell Street
 Dorchester, Ma

DATE: 5-30-10
 REV:
 SCALE:
 1/4" = 1'-0"
 DRAWN BY:
 CD
 CHECKED BY:
 W. Christopher

EXISTING FLOOR PLANS

EX1

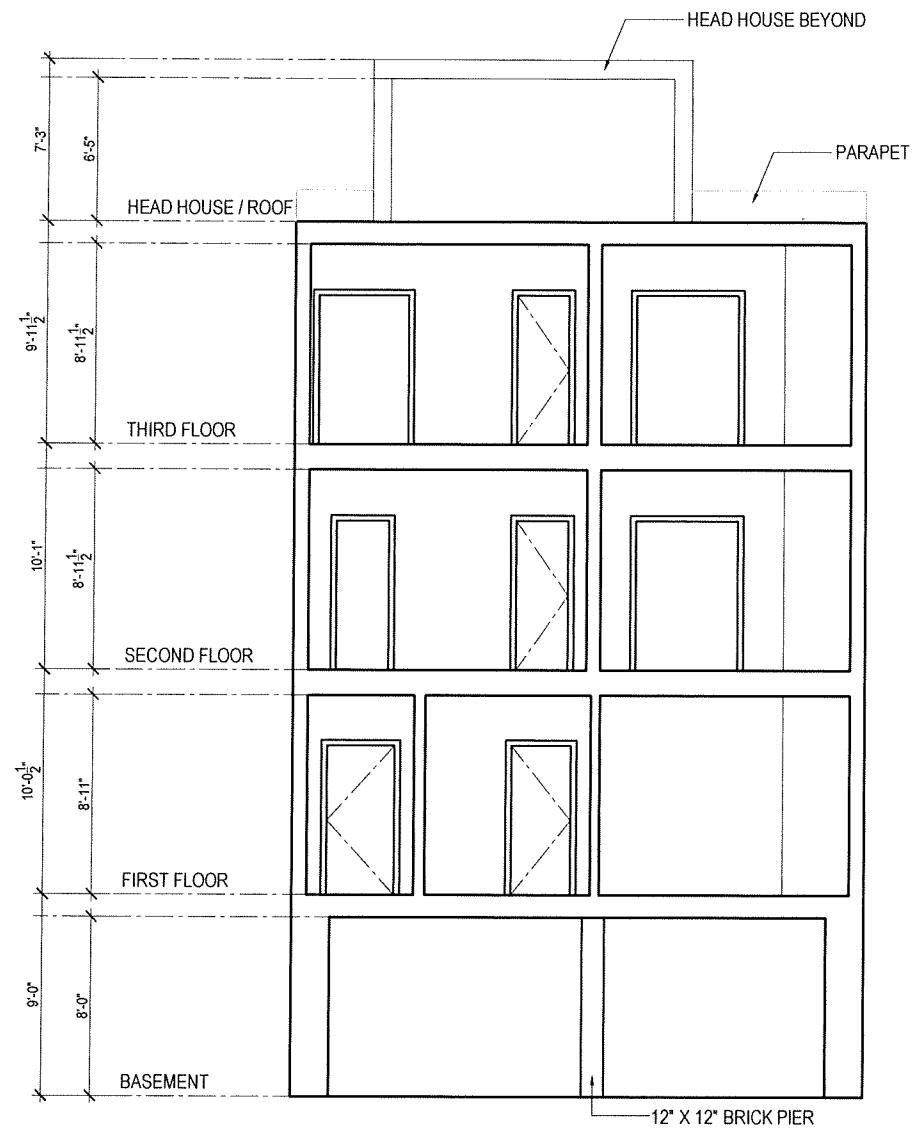

A-A BUILDING SECTION
EX2

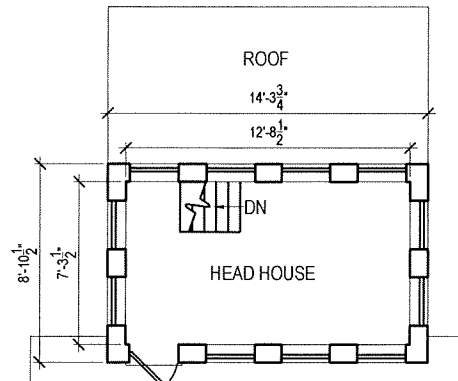

ROOF PLAN

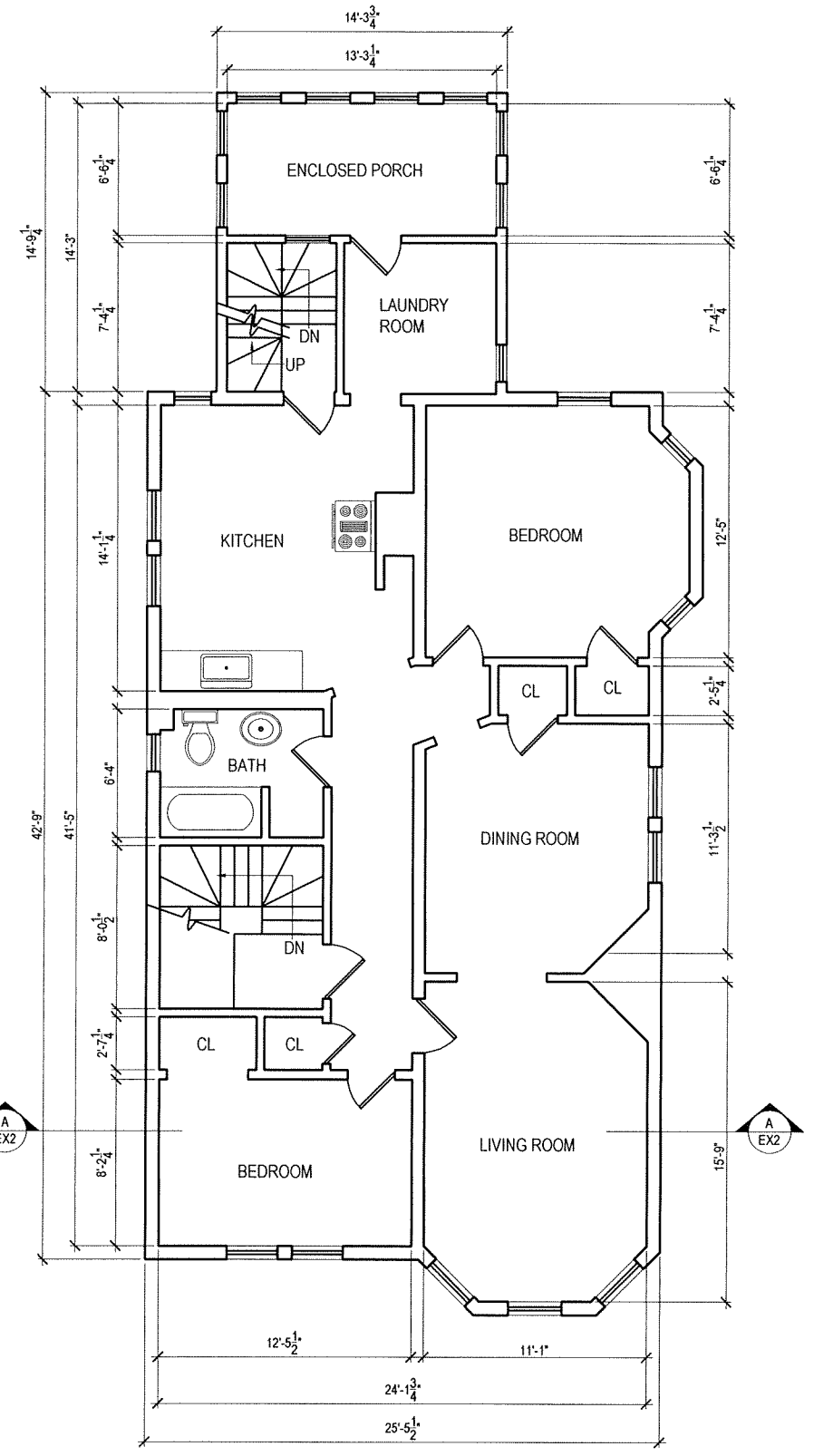

THIRD FLOOR PLAN

GENERAL NOTE:
VERIFY AND CONFIRM ALL CONDITIONS AND/OR DIMENSIONS SHOWN PRIOR TO COMMENCING CONSTRUCTION OR ORDERING MATERIALS. NOTIFY ARCHITECT OF ANY INCONSISTENCIES FOR REVIEW AND APPROVAL BEFORE PROCEEDING WITH CONSTRUCTION.

ROCHE - CHRISTOPHER ARCHITECTURE, LLC
Telephone: 617-282-0180
Fax: 617-282-0180
415 Newport Ave.
Dorchester, Massachusetts 02122
www.roche-christopher.com

James Baker
Project # 10-080
15 Howell Street
Dorchester, Ma

DATE: 5-30-10
REV:
SCALE:
1/4" = 1'-0"
DRAWN BY:
CD
CHECKED BY:
W. Christopher

EXISTING FLOOR PLANS & BUILDING SECTION

EX2